

FRONT ELEVATION

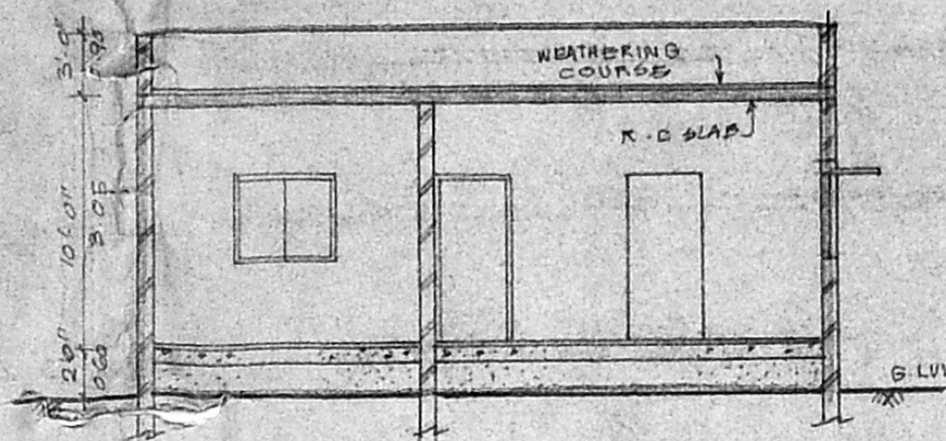

SECTION: A-A

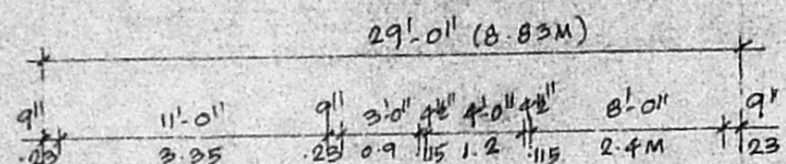
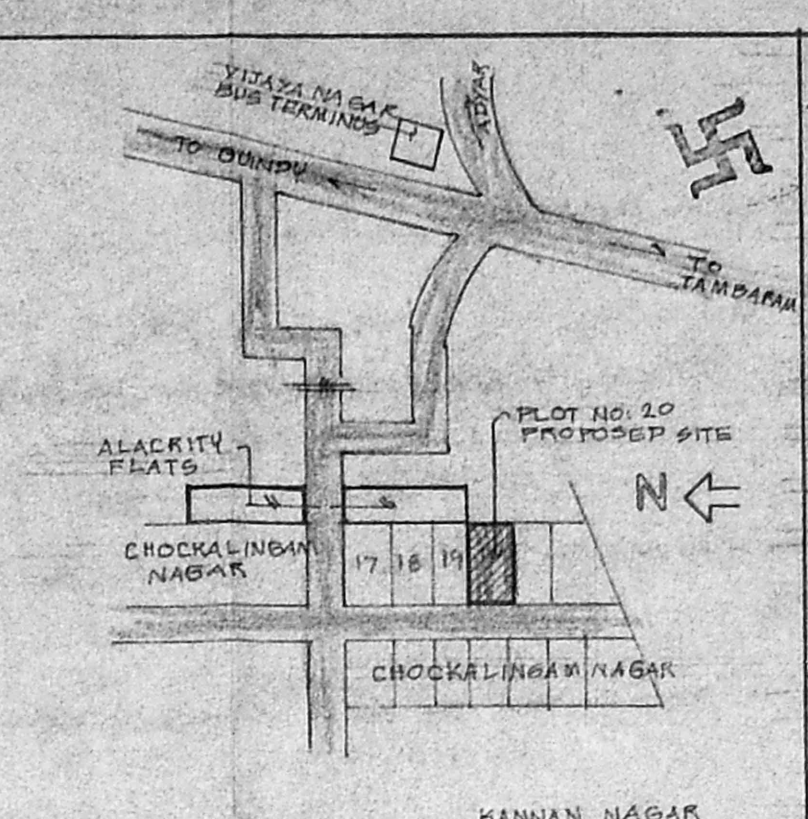

KEY PLAN (NOT TO SCALE)

**SCHEDULE OF JOINERY**

MD	3'-6" x 7'-0"	MAIN DOOR
D1	3'-0" x 7'-0"	DOOR
D2	2'-6" x 7'-0"	"
W	6'-0" x 4'-0"	GLZD WINDOW
W1	4'-0" x 4'-0"	"
KW	3'-0" x 3'-0"	KITCHEN WINDOW
V	2'-0" x 1'-6"	VENTILATOR

**AREA STATEMENT**

	SFT	SMT
PLOT EXTEND	2379.00	221.0
GROUND FLOOR	1060.00	98.54

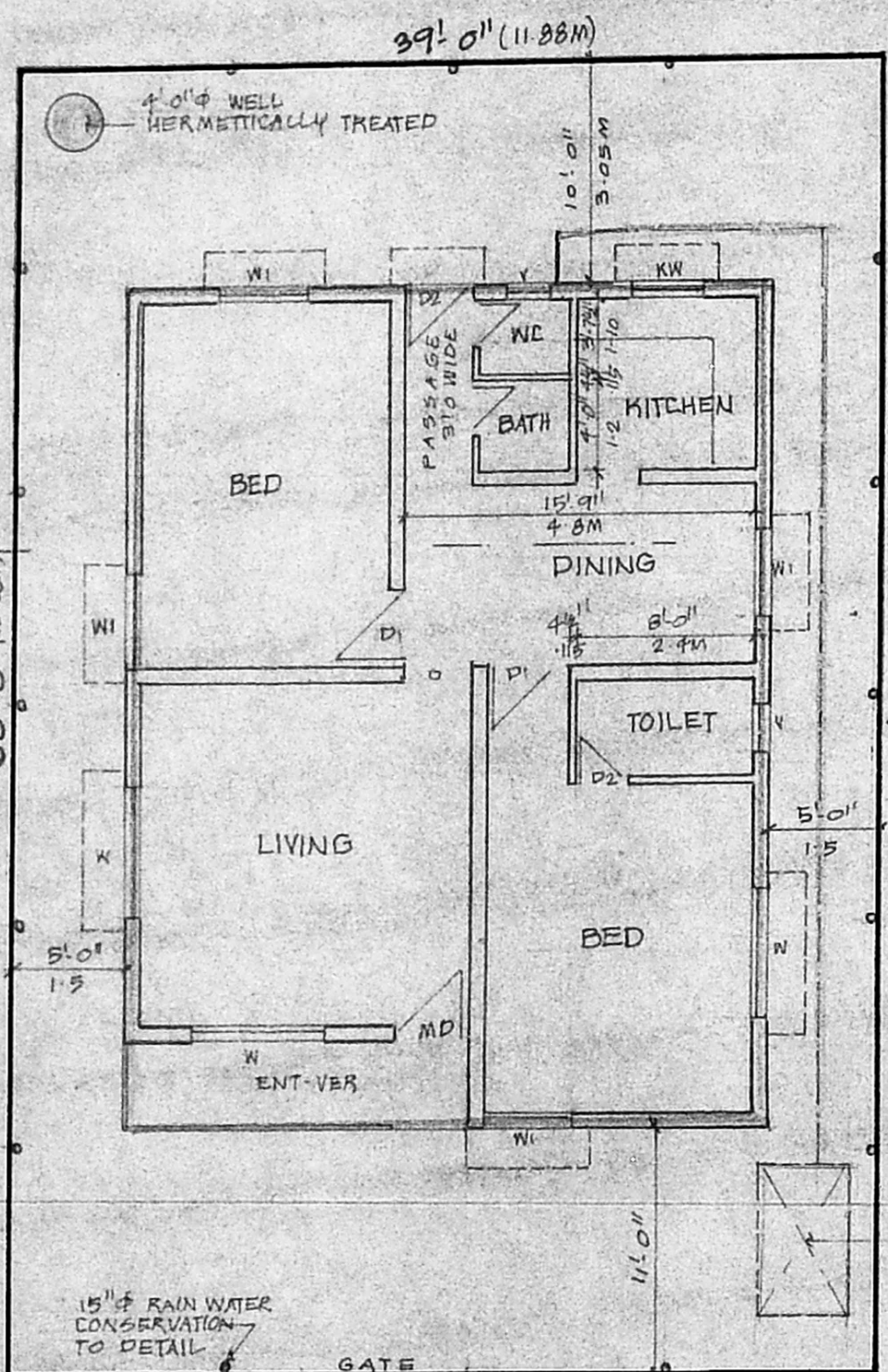

SITE CUM GROUND FLOOR PLAN

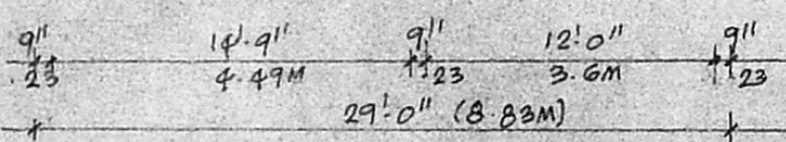

**A/000711/197/2001**  
 Planning Permit No. \_\_\_\_\_  
**APPROVED**  
 SUBJECT TO THE CONDITIONS IN THIS OFFICE LETTER.  
 No. **A/17554/2007** Date **10-8-01**  
 FOR MEMBER SECRETARY  
 CHENNAI METROPOLITAN DEVELOPMENT AUTHORITY  
 CHENNAI - 600 008.

RAINWATER CONSERVATION DETAIL

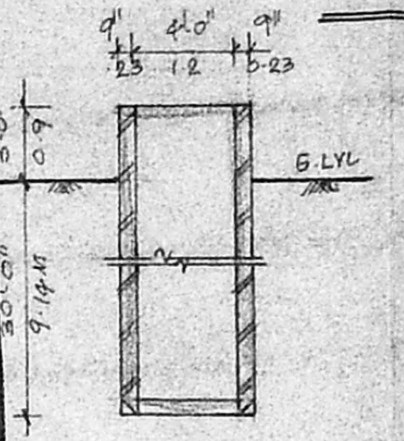

WELL DETAIL

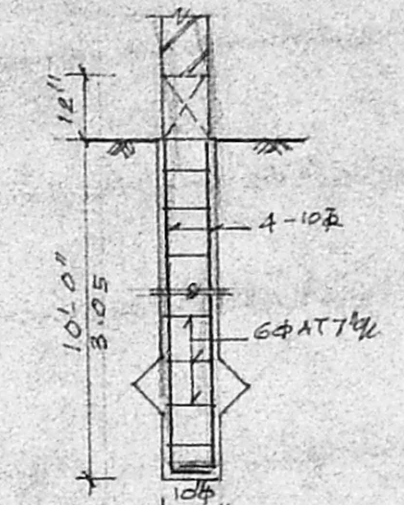

PILE FOUNDATION DETAIL

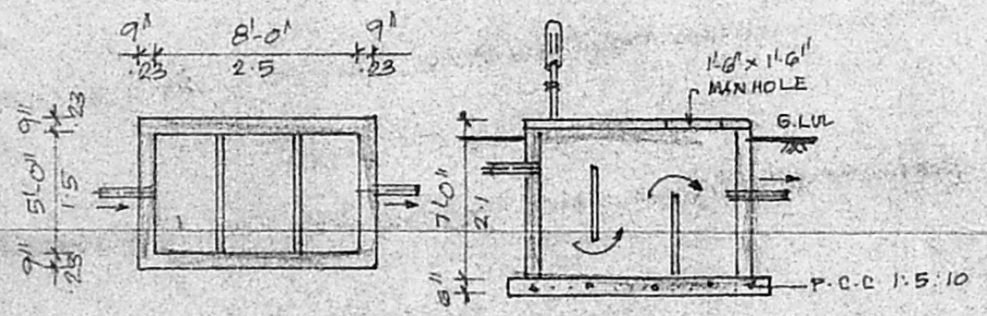

SEPTILTANK DETAIL

**COLOUR INDEX**

PROPOSED	[Pattern]
ROAD	[Pattern]
SITE BOUNDARY	[Pattern]

PROPOSED RESIDENTIAL BUILDING IN PLOT NO: 20, AT CHOCKALINGAM NAGAR, R.S. NO: 504/2, OF VELACHERY VILLAGE, MAMBALAM GUINDY TALUK, CHENNAI.

DATE: \_\_\_\_\_ SCALE: 1:100

*S. Selvarani*

OWNER'S SIGNATURE

*V. Ezhilarasan* 626 66 44  
**V. EZHILARASAN,**  
 CONSULTING CIVIL ENGINEER & LICENSED SURVEYOR, I.S. No: 268 CLASS II CORPORATION OF CHENNAI, AMBATTUR MUNICIPALITY, Shop No: 19, TNHB Shopping Complex, THIRUMANGALAM, ANNA NAGAR WEST EXTN, CHENNAI-600 101.

LICENSED SURVEYOR